

FILED
GREENVILLE, CO. S. C.

FEB 1 5 01 PM '72

OLLIE FARNSWORTH
R. M. C.

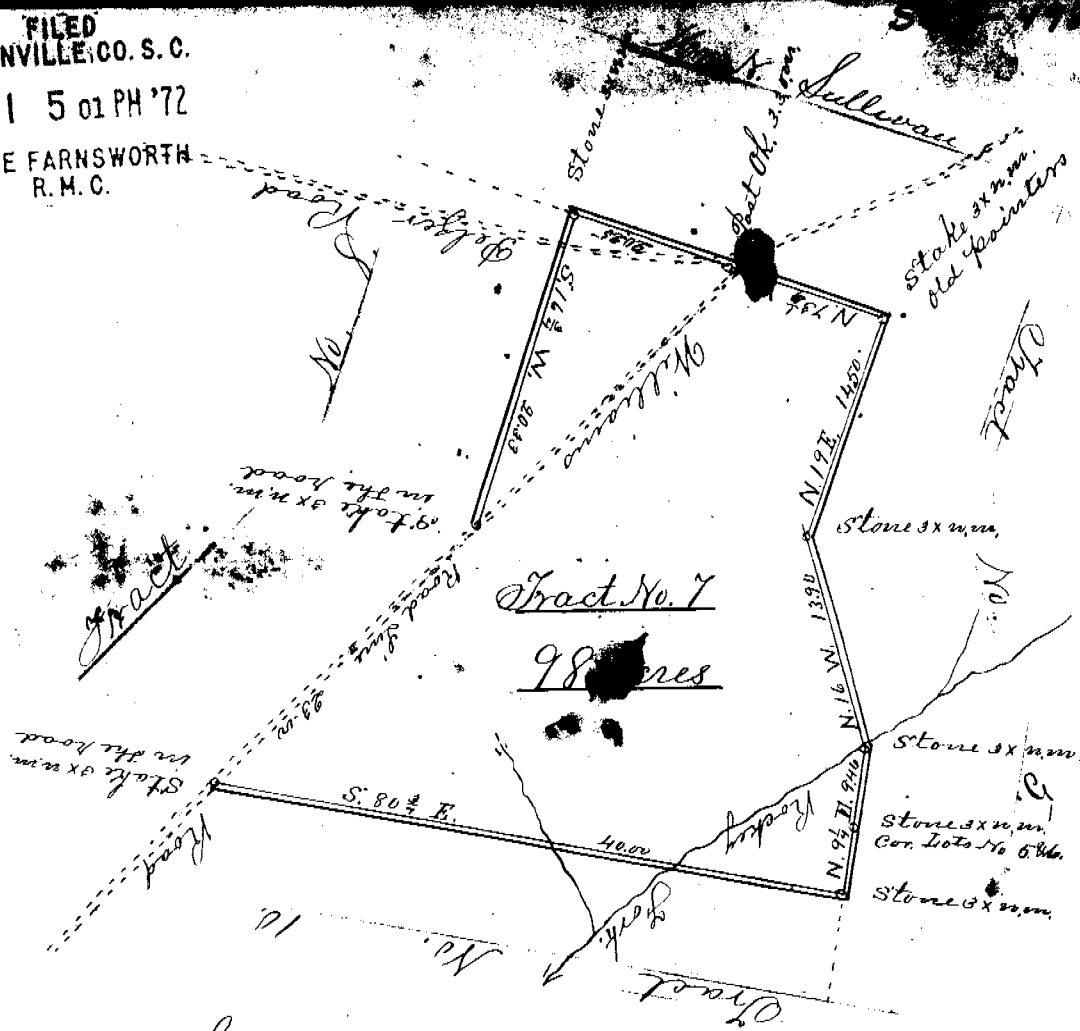

Scale of 10chs. for Inch

The State of South Carolina }
 County of Greenville. } Pursuant to the di-
 rection of the Commissioners appointed to parti-
 tion a certain tract of land belonging to the
 Estate of Mrs. Mary Ware, deceased, lying on both
 sides of the Augusta road, sixteen mile below
 Greenville Court House, I have surveyed said tract of
 land, the same being a consolidation of various
 tracts and parts of tracts containing in the Aggre-
 gate, 1719 acres. I have also divided said lands
 into fourteen separate tracts for partition and
 sale, as will fully appear from a General Map
 of the same. - The above plat represents Tract
 No. 7, containing 98 Acres.

Resurveyed and divided this 9th day of January,
A. D. 1886.

J. W. Southern
S.

111-498 ✓